DEN LILLE VENDELBO

LOLLAND
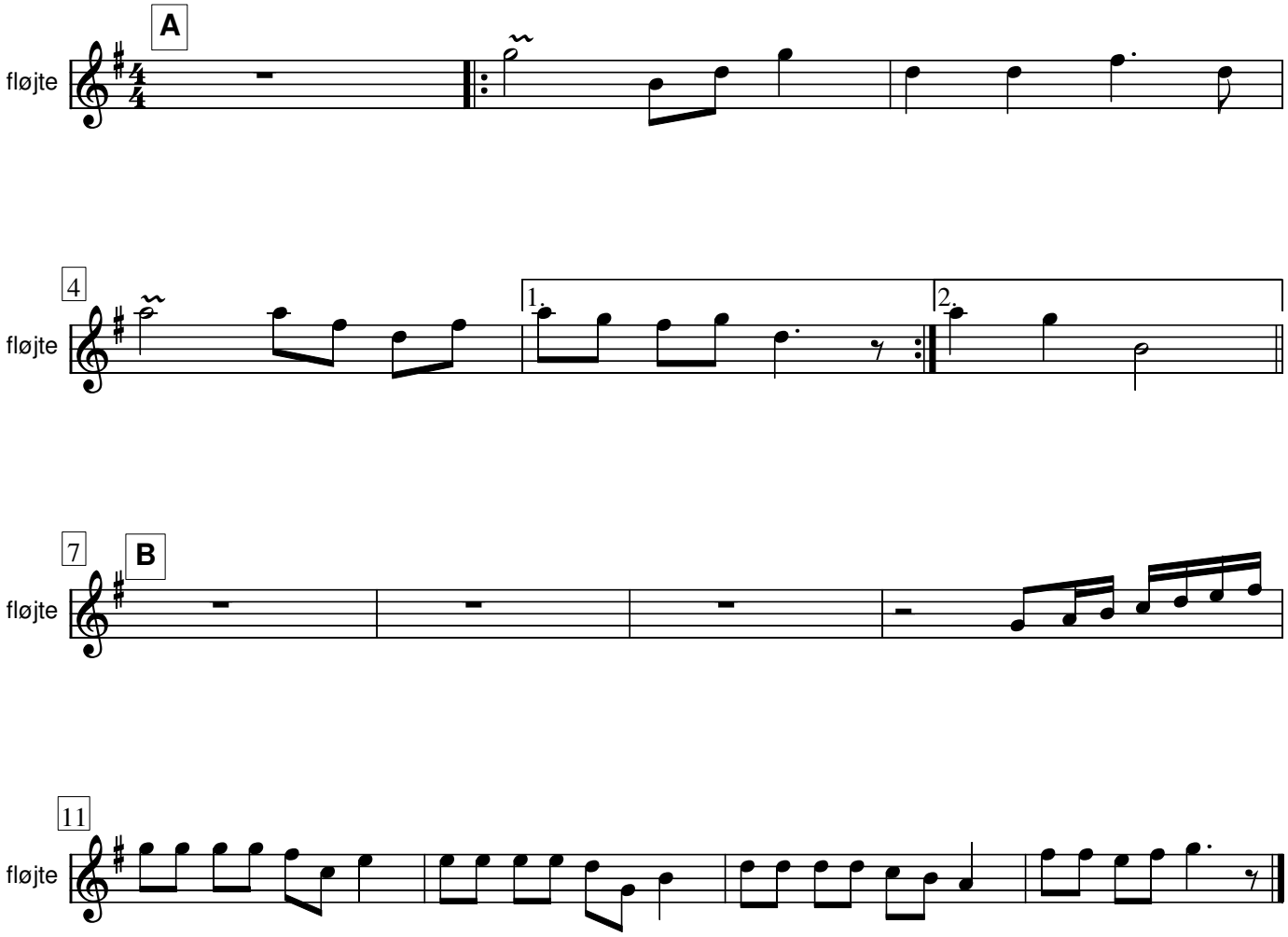
Sats: Peter Bagger Nielsen 97