ATTEN GULDRINGE

SØNDERHONING
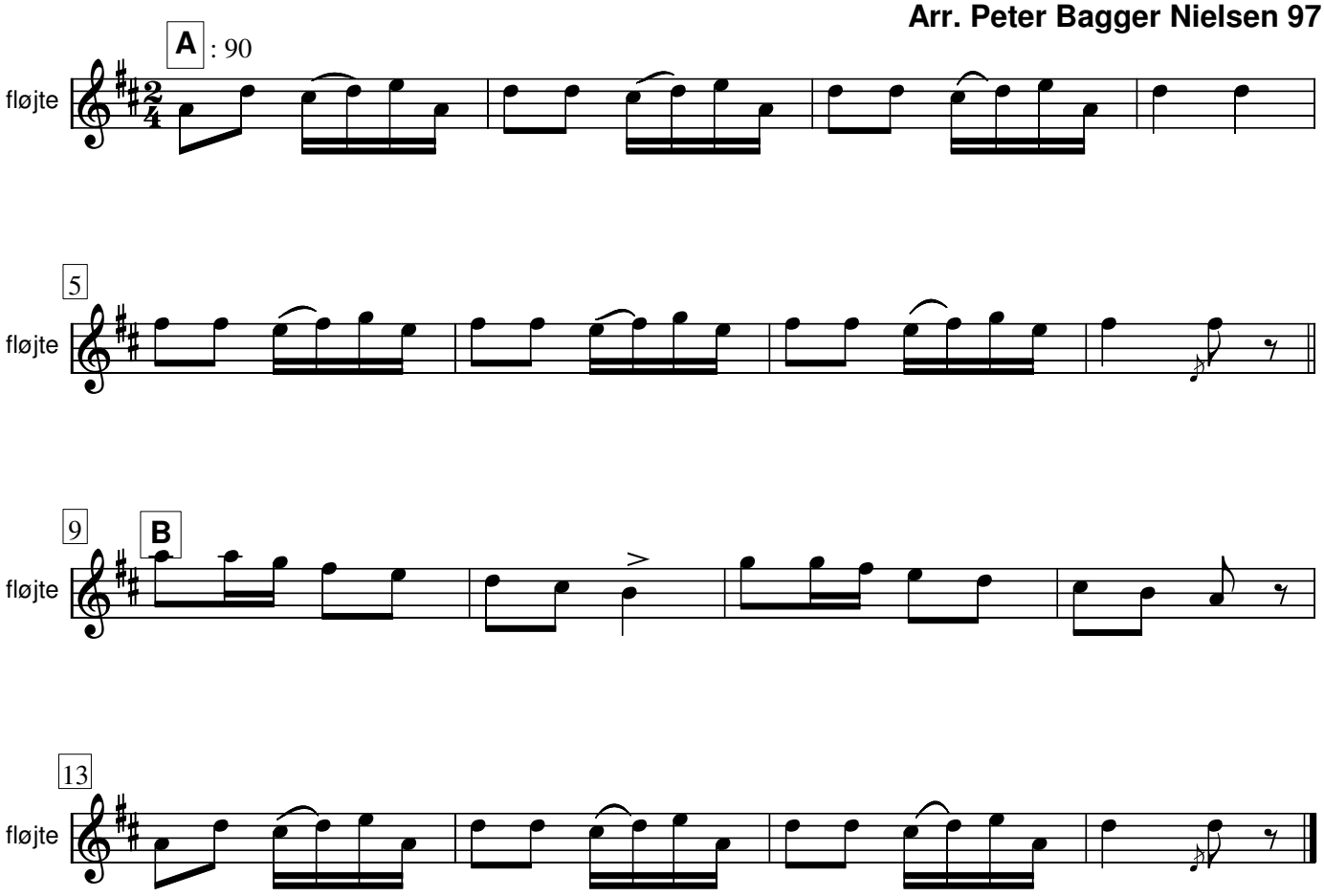
Arr. Peter Bagger Nielsen 97