En Rundrejse Schottisch

Komp.: D.T.S. Bjerregaard (1852-1916)

www.mandagsorkestret.dk
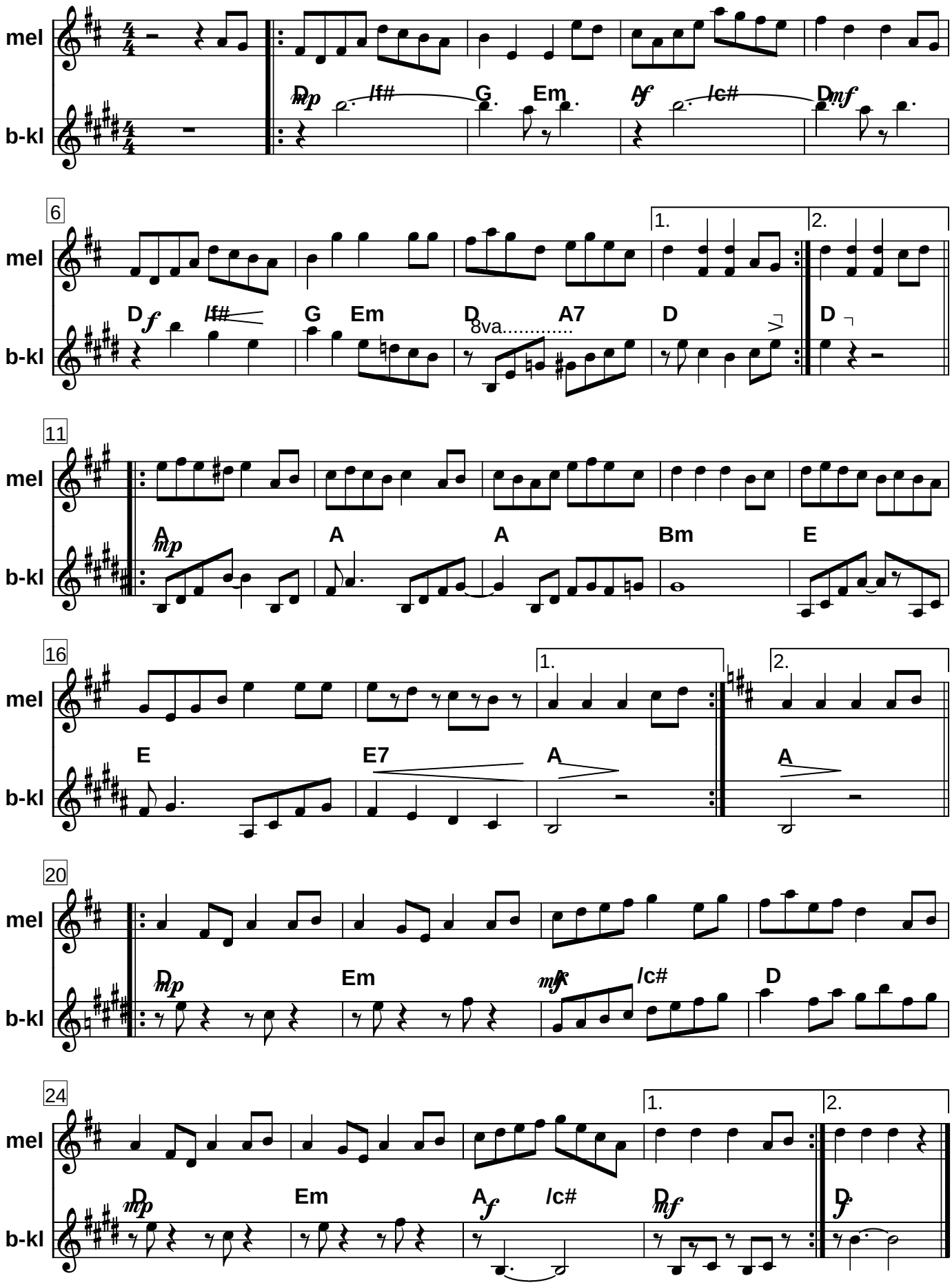
Sats: Peter Bagger Nielsen 2021