MISIRLOU

GRÆKENLAND / USA
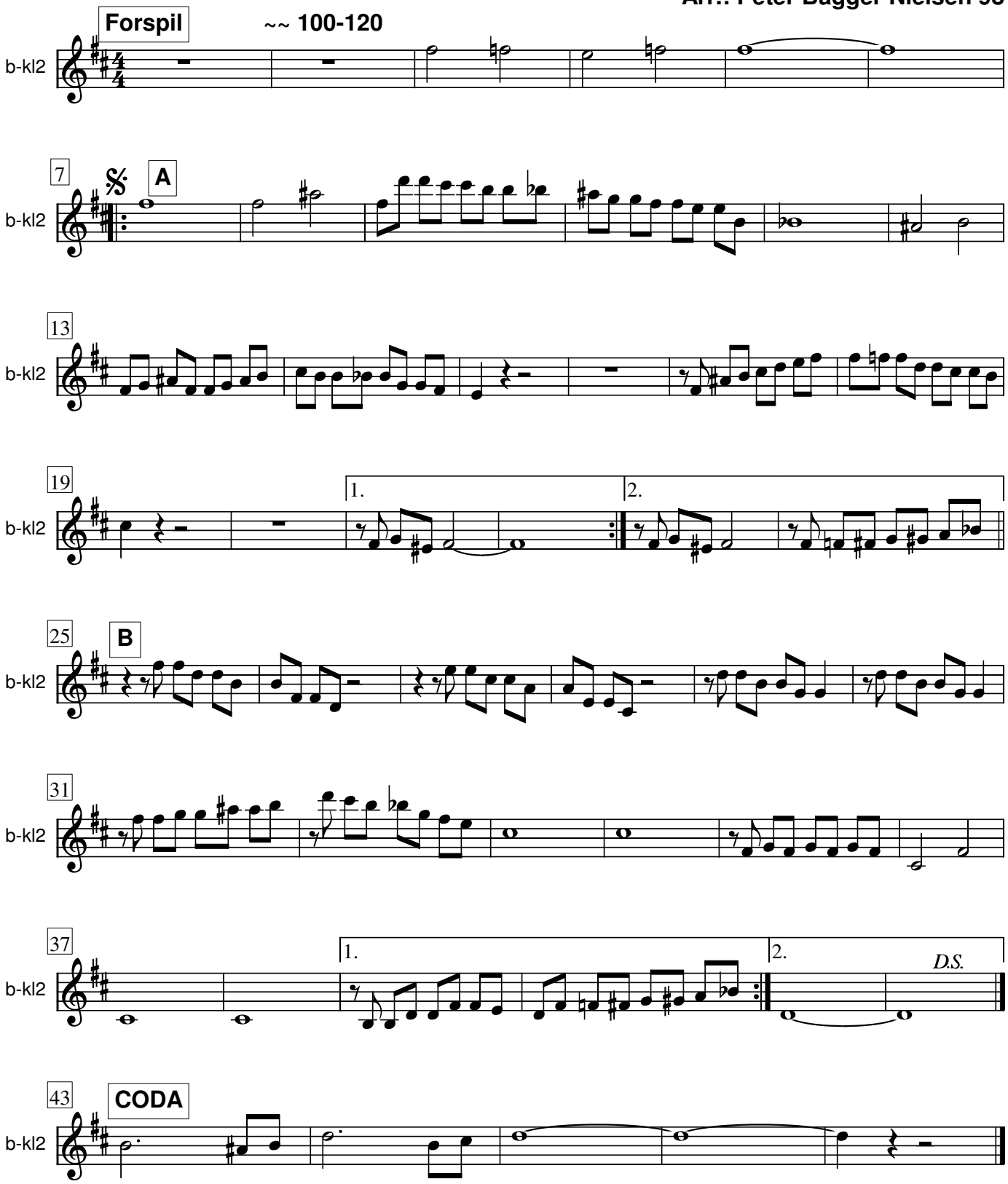
Arr.: Peter Bagger Nielsen 98